

# *Microinvest* eMenu Pro User Manual

2016

## **Microinvest eMenu Pro**

**Microinvest eMenu Pro** is a vanguard software system with a highly innovative interface. Owing to the fact that the system is realized as a WEB application, it has the ability to be used with any type of operating system. Moreover, the program has no system or hardware requirements.

**Microinvest eMenu Pro** can be used as a customer-serving mobile restaurant system or as an electronic menu, providing clients with a detailed description of all the products and services, offered in a given retail or food and drink establishment.

The ability to define products into groups according to certain predefined criteria allows for the visualization of a higher variety of products on the screen of a standard peripheral device. The incorporated functionality for associating one device with only one selected worksite enables the devices to be placed directly upon the restaurant tables.

**Microinvest eMenu Pro** has an optimized and user-friendly installation wizard, which automatically runs and installs all components, necessary for the proper functioning of the program.

### **Product Installation**

The working language is selected in the first pop-up window.

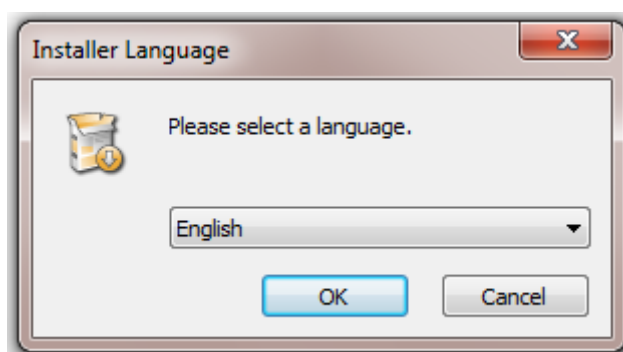

In order to continue running the installation, you must read the licensing terms and conditions.

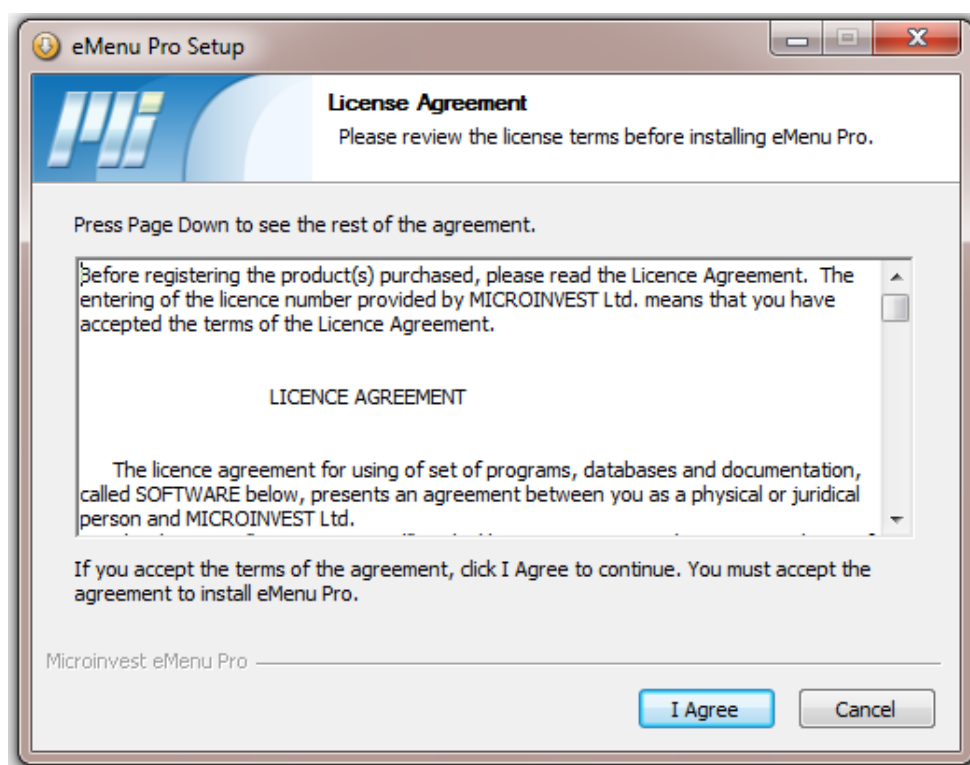

**Microinvest eMenu Pro** continues the installation with component unpacking in a default folder:

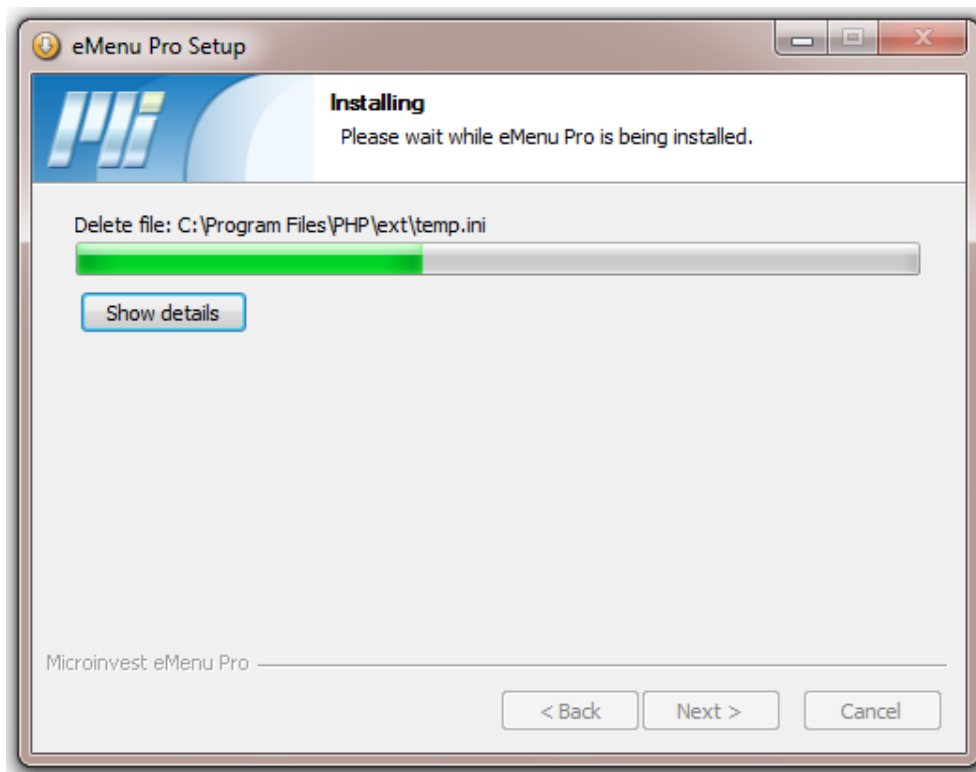

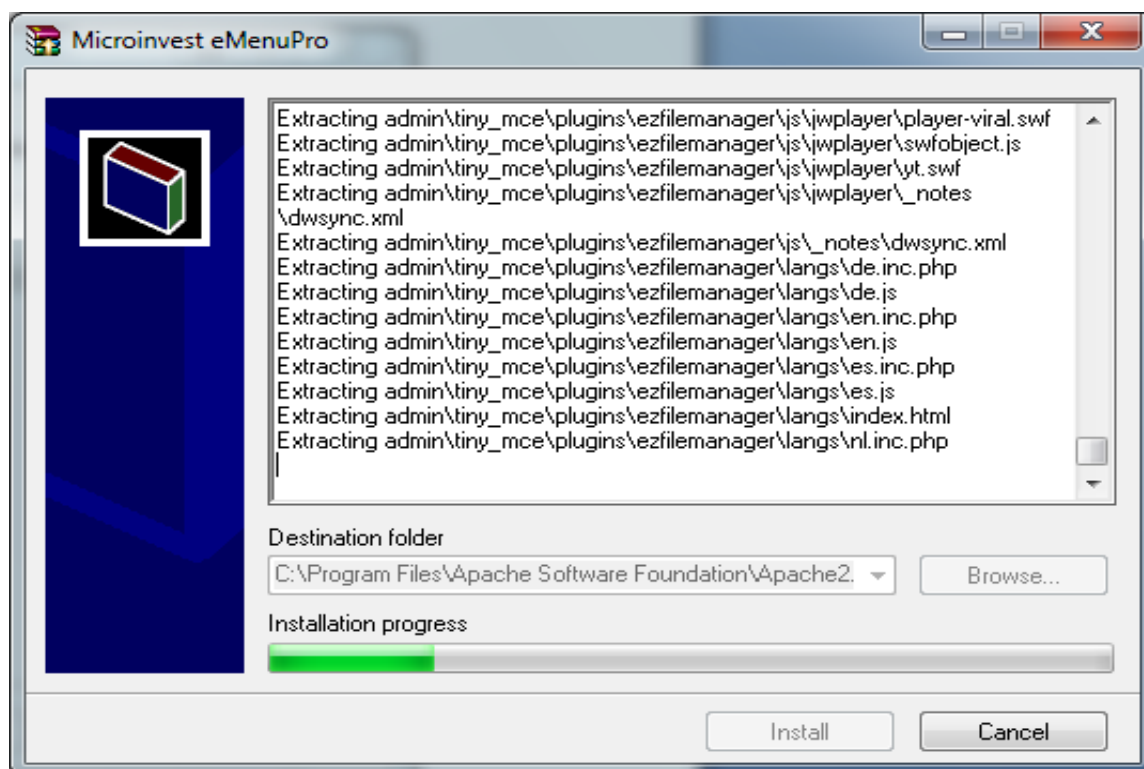

The installation finishes with clicking on the “**Finish**” button.

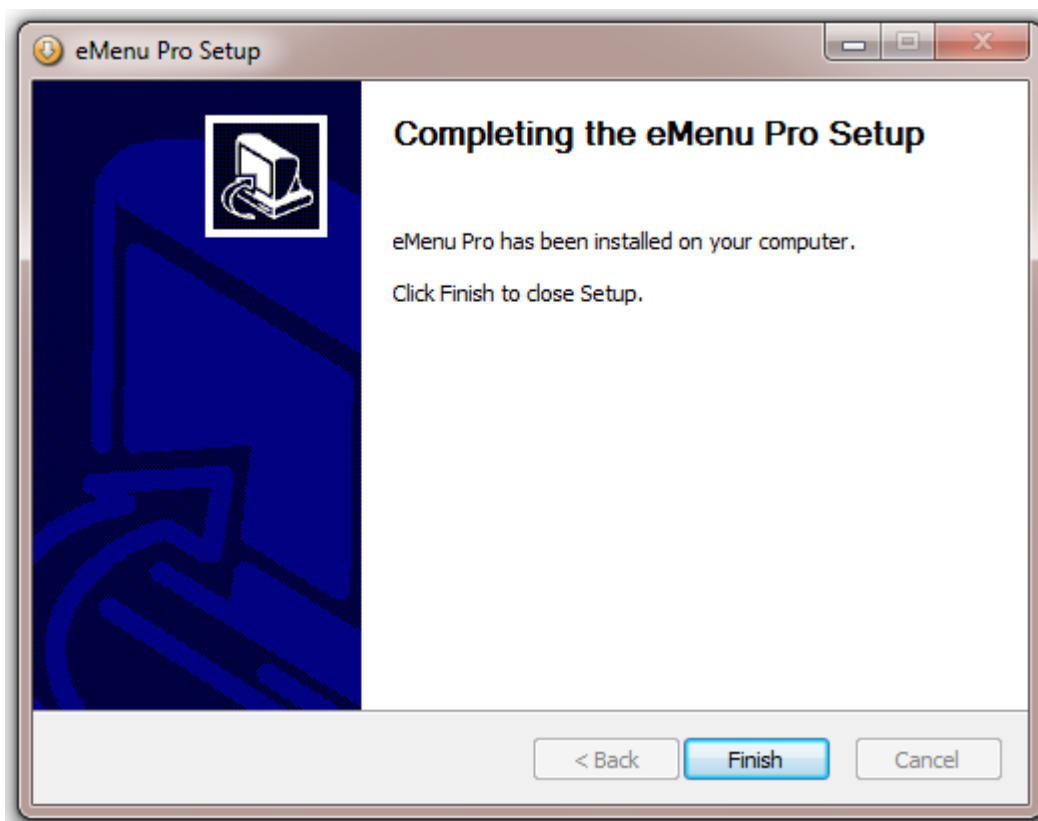

## Database Connection

In order to work with **Microinvest eMenu Pro**, the internal application for database connection must be configured.

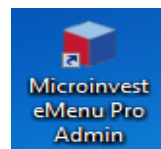

First, the **Microinvest eMenu Pro Admin Icon** is initialized. The authentication window, in which the password for changing the settings must be typed, opens. The settings configuration and the operation of the program itself is accomplished via any internet browser, which enables the application to be used with any operating system, regardless of the system type.

The default password for the application is: **Admin**

After the window for setup of the database connection appears, the type of database created by **Microinvest Warehouse Pro** is selected.

**Microinvest eMenu Pro** cannot administer a database by itself and does not work with a predefined database, respectively. When choosing the type of server (two server types are supported – MySQL and MSSQL), the following blank fields must be filled in:

- Server
- Name of database
- Database user
- Password for connecting with the database

In the “**Server**” field, the name of the server, as well as its IP address, can be typed in. The rest of the parameters are filled analogously to the settings in the back-office program (*Microinvest Warehouse Pro*).

- Server Type:** A dropdown menu with 'MS SQL' selected.
- Server:** A text input field containing 'localhost'.
- Database Name:** A text input field containing 'eMenu'.
- Database User:** A text input field containing 'sa'.
- Database Password:** A text input field with masked characters (dots).

Below these fields is a 'Save' button. At the bottom of the main area is a 'Back' button. On the right side, there is a vertical sidebar with buttons for: Home, Database Connection, Config, Categories, Products, Comments, Print Settings, Product License, DIGITAL BOARD, and eCatalog.

After the database is loaded, on the screen will be visualized the **Home** screen of the administration panel. Here, you can read all the updates in the last versions.

**Administration Panel** Logout

**eMenu Pro** **eStatistics Pro** *Microinvest eMenu Pro*

**Welcome in Microinvest eMenu Pro v. 3.07.017**

Last changes:

- Microinvest eStatistics Pro - added a new module for graphical analysis. The module can be accessed at: <http://localhost/eMenuPro/reports.php>
- Microinvest eCatalog - added new module, which enables very easy integration between exciting public web site and Microinvest eMenu Pro in a way that in the public web site will be visualized the product groups and the products from Microinvest Warehouse Pro database, using the same descriptions and pictures as in Microinvest eMenu Pro.
- Fixed inconsistencies when working with MySQL 5.5

**Microinvest eMenu Pro v. 3.07.016**

Changes:

- DIGITAL BOARD - the item price is uneditable and is automatically updated from Microinvest Warehouse Pro database. Once the presentation is started, it is needed to be made a "REFRESH" for the respective URL.
- To start the presentation, administrator password is not required.

**Microinvest eMenu Pro v. 3.07.015**

Changes:

- Optimization in the printing of non-fiscal receipts.

**Microinvest eMenu Pro v. 3.07.014**

Changes:

- Digital Board - the module gives you the opportunity to create your own presentations of the products you offer only in few minutes
- Completely new design and layout of the administrative panel.
- New functionality for manual ordering of items' group.
- New functionality for manual ordering of items according to customer's will. Added language selection option in the administrative panel.
- All data, except the pictures, are recorded in additional tables in Microinvest Warehouse Pro database.
- Improvement in the licensing procedure of Microinvest eMenu Pro Improved system for messages and additional notes

**Important!** We highly recommend the usage of browsers which support CSS3 standard, i.e. Mozilla Firefox, Google Chrome, Opera, Safari. If you use Internet Explorer, the version should be lower than Internet Explorer 10.

**Home**  
**Database Connection**  
**Config**  
**Categories**  
**Products**  
**Comments**  
**Print Settings**  
**Product License**  
**DIGITAL BOARD**  
**eCatalog**

## Interface Configuring

After a connection between **Microinvest eMenu Pro** has been established, the visual style of the interface can be changed in the **Config Menu**.

- Restaurant Title: Restaurant Black and White
- Admin password: Admin
- When the category is not selected, show products from: Coca Cola
- Sort products by: Manual sorting
- Prices format: 0.00
- Method of identification: Password
- Do not show thumbnail images: No
- Application mode: Restaurant menu
- Please, select a language: BG, EN, RO, RU (all checked)
- Default Language: EN

Below these settings is a section titled 'Restrict user to see only a group of partners' with a table for 'User' and 'Partner' and an 'Add restriction' button. At the bottom of this section are five thumbnail images of the eMenu interface in different themes: Black, Blue, Green, Red, and Purple. The 'Black' theme thumbnail is highlighted with a red border. A 'Save' button is located below the thumbnails, and a 'Back' button is at the very bottom of the configuration area.

On the right side of the panel is a vertical menu with the following items: Home, Database Connection, Config, Categories, Products, Comments, Print Settings, Product License, DIGITAL BOARD, and eCatalog.

In the menu **Config** might be edited different config settings such as: Restaurant Title, Admin password, Price format, Application mode and so on.

- Restaurant Title:** Restaurant Black and White
- Admin password:** Admin
- When the category is not selected, show products from:** Coca Cola
- Sort products by:** Manual sorting
- Prices format:** 0.00
- Method of identification:** Password
- Do not show thumbnail images:** No
- Application mode:** Restaurant menu
- Please, select a language:** BG, EN, RO, RU (all checked)
- Default Language:** EN

At the bottom of the 'Edit Config' window, there is a section titled 'Restrict user to see only a group of partners' with a table:

| User | Partner |
|------|---------|
|      |         |

An 'Add restriction' button is located below the table.

On the right side of the 'Administration Panel', there is a sidebar with the following menu items: Home, Database Connection, Config, Categories, Products, Comments, Print Settings, Product License, DIGITAL BOARD, and eCatalog.

There is an option for enabling limitations for the users, which are restricted to see certain groups of users:

| User         | Partner   |
|--------------|-----------|
| Operator1    | Suppliers |
| Default user | Customers |

A dropdown menu is open for the 'Default user' in the 'User' column, showing the following options: Default user, Manager, Operator1, and owner. An 'Add restriction' button is located at the bottom right of the window.

In the menu **Config** might be selected and the visual style of the user interface. The application offers very attractive and fashion colors:

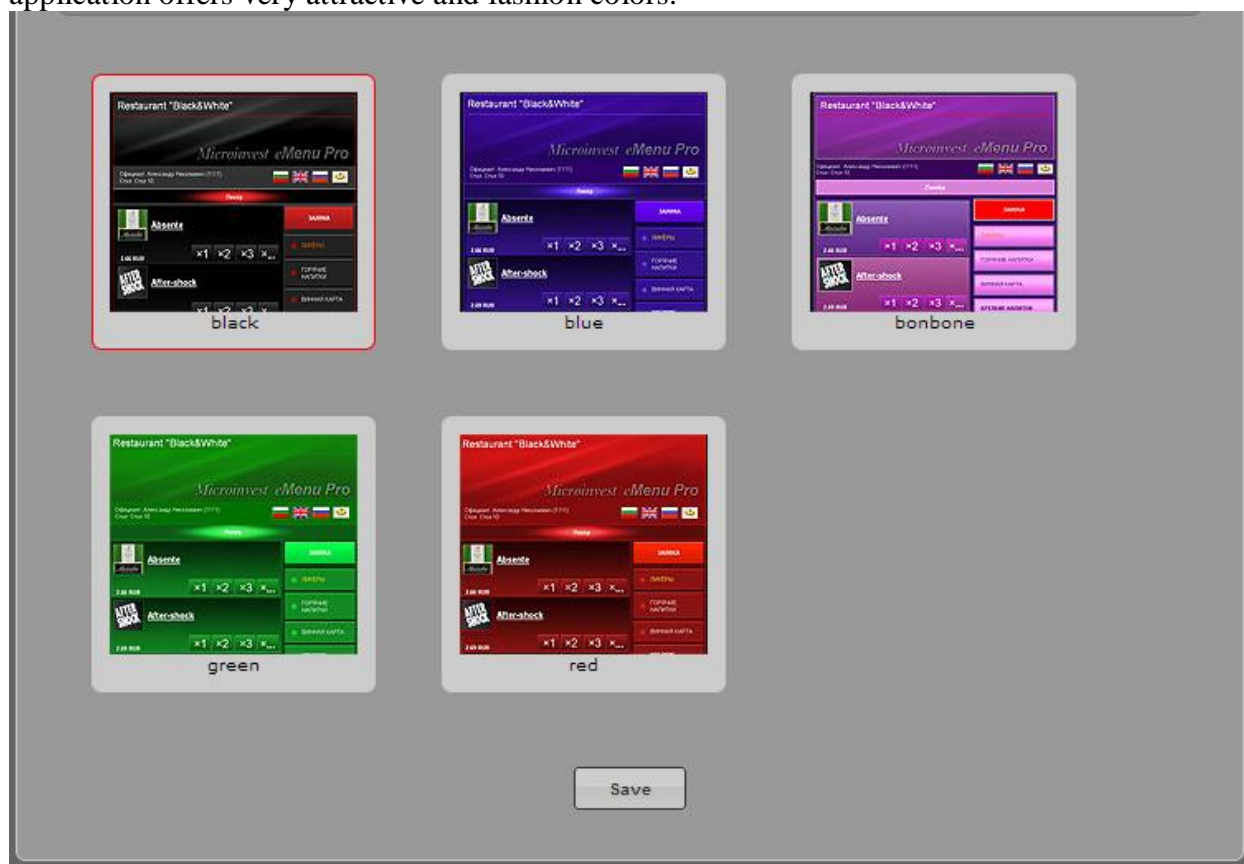

In the “**Categories**” menu, there is a possibility to hide “**Product Groups**”, i.e. to make them invisible for the customers through placing a tick in the “**Exclude**” column.

Administration Panel Logout

eMenu Pro eStatistics Pro *Microinvest eMenu Pro*

**Categories**

In this section you can select which goods categories should be visible in Microinvest eMenuPro, to arrange their order of appearance in according to your choice, use the "drag-and-drop" technique, as well as to edit the categories' names for different languages by clicking on the name of the selected category.

| Exclude                             | Category Title |
|-------------------------------------|----------------|
| <input type="checkbox"/>            | SOFT DRINKS    |
| <input type="checkbox"/>            | Aspasia        |
| <input type="checkbox"/>            | Cola           |
| <input type="checkbox"/>            | Sprite         |
| <input type="checkbox"/>            | Cappy          |
| <input type="checkbox"/>            | Nestee         |
| <input type="checkbox"/>            | Coca Cola      |
| <input type="checkbox"/>            | ПРОМО 0.5л.    |
| <input type="checkbox"/>            | Coca Cola Lite |
| <input type="checkbox"/>            | Schweppes      |
| <input type="checkbox"/>            | Fanta          |
| <input type="checkbox"/>            | Банкя          |
| <input type="checkbox"/>            | Парти          |
| <input type="checkbox"/>            | Аро            |
| <input checked="" type="checkbox"/> | Derbi          |
| <input checked="" type="checkbox"/> | Газиран        |
| <input checked="" type="checkbox"/> | Млека          |
| <input checked="" type="checkbox"/> | Студ.чай       |
| <input type="checkbox"/>            | Горна Баня     |
| <input type="checkbox"/>            | Пепси          |

Home  
Database Connection  
Config  
Categories  
Products  
Comments  
Print Settings  
Product License  
DIGITAL BOARD  
eCatalog

When you select category and click on it, new window for editing the name of the category is opened for different languages. Select the language and enter the new name. Then press **Save**:

Administration Panel

eMenu Pro eStatistics Pro

Microinvest eMenu Pro

Coca Cola

BG EN RO RU

(BG) Category Title:

Кока кола

Save

Back

Home  
Database Connection  
Config  
Categories  
Products  
Comments  
Print Settings  
Product License  
DIGITAL BOARD  
eCatalog

With the help of the “**Products**” menu, certain **Products**, which should not be viewed by the customer or the user, can be hidden. This is done by again placing a tick in the “**Exclude**” column, analogously to the “**Categories**” menu.

Administration Panel

eMenu Pro eStatistics Pro

Microinvest eMenu Pro

In this section you can select which goods should be visible in eMenuPro, to arrange them according to your choice (to do so in the Menu “Configuration” it is necessary for the setting “Sort goods by” to select “Manual Sorting”), using the “drag-and-drop” technique, as well as editing the names and descriptions in different languages, adding photos by clicking on the name of the selected good.

| Categories     | Products  |
|----------------|-----------|
| SOFT DRINKS    | Coca Cola |
| ASPASIA        |           |
| COLA           |           |
| SPRITE         |           |
| CAPPY          |           |
| NESTEE         |           |
| COCA COLA      |           |
| ПРОМО 0.5Л.    |           |
| COCA COLA LITE |           |
| SCHWEPES       |           |
| FANTA          |           |
| БАКРЯ          |           |
| PARTI          |           |

| Article code | Product Title              | Price    |
|--------------|----------------------------|----------|
| 2115         | КОЛА-ПВЦ-0.5Л.             | 0.00 BGN |
| 2109         | КОЛА/0.5Л./                | 0.00 BGN |
| 2113         | КОЛА-2Л./ПРОМО-1.79ЛВ/     | 0.00 BGN |
| 2110         | КОЛА/КЕН/-330ГР.           | 0.00 BGN |
| 2108         | КОЛА/2Л/                   | 0.00 BGN |
| 2111         | КОЛА/1Л./                  | 0.00 BGN |
| 2114         | КОЛА- БЛЕК- 0.250МЛ.       | 0.00 BGN |
| 2112         | КОЛА-1.25                  | 0.00 BGN |
| 2116         | КОЛА-1.25Л.-/ПРОМО-1.49ЛВ/ | 0.00 BGN |

Save

Home  
Database Connection  
Config  
Categories  
Products  
Comments  
Print Settings  
Product License  
DIGITAL BOARD  
eCatalog

When clicking on a product, the product's name can be modified. The name can be in Bulgarian, English, Romanian or Russian language and up to two pictures and a description can be uploaded with each product item.

This is the place where you can enter short text description for the product.

Administration Panel

Microinvest eMenu Pro

Home

Database Connection

Config

Categories

Products

Comments

Print Settings

Product License

DIGITAL BOARD

eCatalog

КОЛА /0.5л./

BG EN RO RU Photos

(EN) Product Title:  
Coca Cola /500 ml/

(EN) Description:

(EN) Short description that is going to be used in DIGITAL BOARD:  
Coca-Cola is a carbonated soft drink sold in stores, restaurants, and vending machines in every country except Cuba and North Korea.[1] It is produced by The Coca-Cola Company of Atlanta, Georgia, and is often referred to simply as Coke (a registered trademark of The Coca-Cola Company in the United States since March 27, 1944). Originally intended as a patent medicine when it was invented in the late 19th century by John Pemberton, Coca-Cola was bought out by businessman Asa Griggs Candler, whose marketing tactics led Coke to its

Save

To upload or delete pictures of the products, please click on the tab Photos.

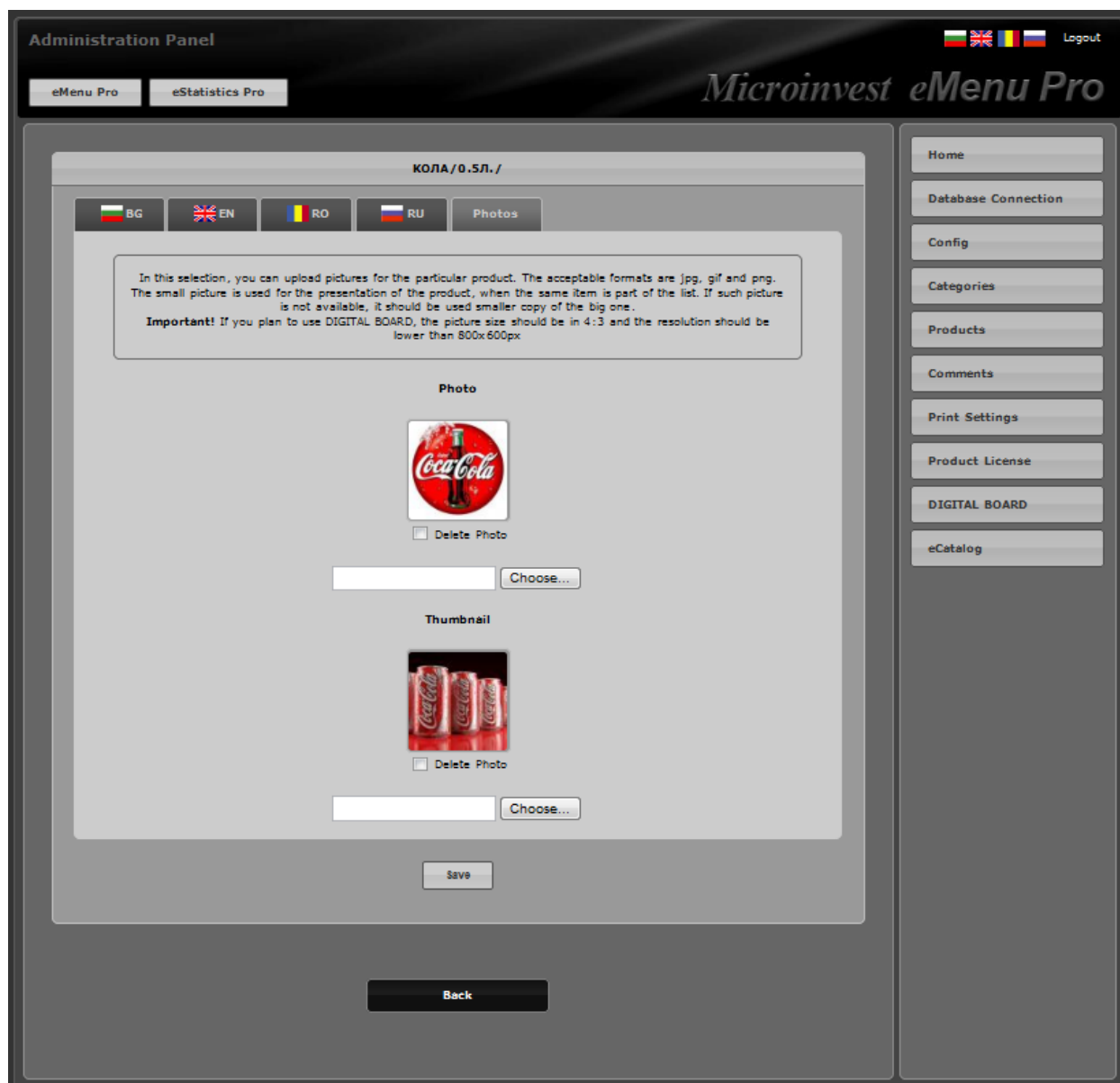

A big and a small sized picture can be uploaded. In the standard appearance, the small picture is visible and, with a mouse click, a second window appears with the bigger picture and the inserted product description. This description can be in any of the 4 languages – Bulgarian, English, Romanian or Russian. Such functionality enables clients who use **Microinvest eMenu Pro** directly, not through a waiter, to receive more detailed information for a selected product item.

There are no restrictions as to the size and format of the pictures, which can be attached to the product items, since the program performs automatic resizing and reformatting. The recommended picture size is:

- Small – 120 x 120 pixels
- Big – 480 x 360 pixels

The acceptable formats of the pictures are jpg, gif and png.

**Important!** If you plan to use Digital Board, the picture size should be 4:3 and the resolution should be lower than 800\*600px.

To enter comments on the four languages for the products, select the menu Comments from the right side bar.

In Print Settings should be entered the following settings for printing:

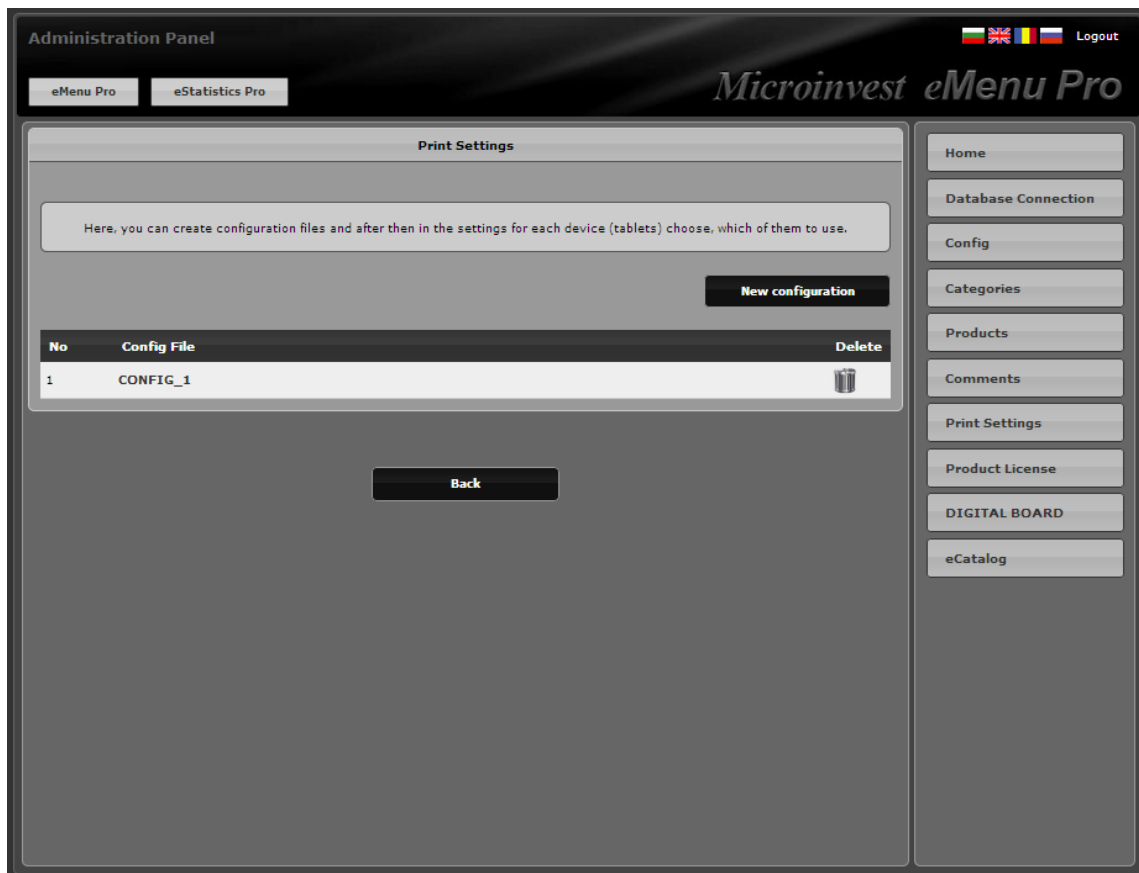

| No | Config File | Delete  |
|----|-------------|---|
| 1  | CONFIG_1    |  |

Below the table is a 'Back' button. On the right side, there is a vertical menu with buttons for: Home, Database Connection, Config, Categories, Products, Comments, Print Settings (which is highlighted), Product License, DIGITAL BOARD, and eCatalog. At the top right of the panel, there are flags for language selection and a 'Logout' button.

Administration Panel Logout

eMenu Pro eStatistics Pro *Microinvest eMenu Pro*

**Edit Config**

**Print Settings**

Configuration name: CONFIG\_1

Print an interim notice to the customer: No

Server on which to print intermediate client notes: Server\_1

| Category Title     | Print Server |
|--------------------|--------------|
| <b>SOFT DRINKS</b> | Server_1     |
| Aspasia            | Server_1     |
| Cola               | Server_1     |
| Sprite             | Server_1     |
| Cappy              | Server_1     |
| Nestee             | Server_1     |
| Coca Cola          | Server_1     |
| ПРОМО 0.5л.        | Server_1     |
| Coca Cola Lite     | Server_1     |
| Schweppes          | Server_1     |
| Fanta              | Server_1     |

Home Database Connection Config Categories Products Comments Print Settings Product License DIGITAL BOARD eCatalog

It is used only in mode "Menu Restaurant". Here you can create different config files. From the tablet settings you can select which config file to be used (this option is very useful for restaurants with different halls and floors and if you have on each floor a bar. When ordering a drink from a table from the 1<sup>st</sup> floor, the order is sent automatically to the bar printer on the first floor and if you have food order, it goes to the kitchen printer and so on).

## Licensing

Product License is described in the **Licensing Terms and Conditions** of **Microinvest eMenu Pro**. In the 5 blank fields, the 25 digit license code for registering the program is filled in.

Administration Panel Logout

eMenu Pro eStatistics Pro **Microinvest eMenu Pro**

Before registering the product(s) purchased, please read the Licence Agreement. The entering of the licence number provided by MICROINVEST Ltd. means that you have accepted the terms of the Licence Agreement.

**LICENCE AGREEMENT**

The licence agreement for using of set of programs, databases and documentation, called SOFTWARE below, presents an agreement between you as a physical or juridical person and MICROINVEST Ltd.

The document "Registration card" applied by MICROINVEST Ltd. is an integral part of the present Licence agreement.

The SOFTWARE distributed by MICROINVEST Ltd. is protected by the Copyright and Related Rights Treaties. For the purposes of this text "documentation" means printed materials and/or computer files containing description of the Software components that are an integral part of it.

**1. Subject of the Licence Agreement**

1.1 The subject of this Licence Agreement for software is a non-exclusive licence for using of SOFTWARE transferred from MICROINVEST Ltd. upon the end user.

1.2 All clauses of this agreement have a bearing on the SOFTWARE as a whole as well as on its separate components.

**2. Copyright**

2.1 MICROINVEST Ltd is the exclusive owner of the copyright upon this software.

2.2 As an end user you receive a licence for using the SOFTWARE if you accept all clauses of the present Licence Agreement.

2.3 The licence is given exclusively and only to you except if another additional permit is given by MICROINVEST Ltd.

Home  
Database Connection  
Config  
Categories  
Products  
Comments  
Print Settings  
Product License  
DIGITAL BOARD  
eCatalog

**6. Guarantees**

6.1 MICROINVEST Ltd. guarantees the quality of the data on the bearers as well as the efficiency of the programs included in the SOFTWARE package, under the terms described in the documentation, the correspondence of the software components to the specifications and the correctness of the documentation.

6.2 Regarding the rest of the components, the SOFTWARE is delivered "as it is". MICROINVEST Ltd. does not guarantee that there are no errors in the software and does not bear any responsibility in the cases of occurring of damages, direct or indirect, including damages caused by possible errors in the software package.

6.3 MICROINVEST Ltd gives no guarantees for the work of this software in combination with other installed software or hardware, especially with software or hardware from earlier versions.

**7. Termination**

7.1 The present Licence Agreement operates upon entering the registration key/s received by MICROINVEST Ltd on the number of computers indicated in column "Registration numbers of the purchased products" of the "Registration card" and remains in force for the time you use the SOFTWARE.

7.2 If for some reason or other you can not stand by the terms of the present Licence Agreement, you must exterminate all copies of the software, including the bearers, documentation information files and archive copies, thus terminating the action of the Licence Agreement.

7.3 The present Licence Agreement is terminated in the cases when there is another explicit Agreement between the both sides, which clauses are different than the above-mentioned ones. These clauses have priority to the clauses listed in this Licence Agreement.

Please enter the license key

Save

## Digital Board

This is additional functionality of **Microinvest eMenu Pro**, which allows creating a professional presentation of the products. The application contains 3 templates, 8 color schemes, 4 languages, and 4 types of slide effects.

## eCatalog

Enabling this service allows many easy integration of existing public web site with **Microinvest eMenu Pro** so that in this web site will be visualized the product groups and the product itself from the **Microinvest Warehouse Pro** database, using the descriptions and pictures in **Microinvest eMenu Pro**.

Setting the parameters, the system will generate files which you just have to add to the files of your web site.

However, to operate the service, it is necessary to have access through an external IP address to the computer, where **Microinvest eMenu Pro** is installed. It is necessary to have a static IP address provided by your Internet provider, the appropriate settings of the router, which should redirect the requests to the computer, where **Microinvest eMenu Pro** works. If you do not have a static IP address, you can use web sites such as [www.noip.com](http://www.noip.com), which provide similar services.

Before you start using this, please make sure you have access via external IP address to the computer where **Microinvest eMenuPro** is installed.

Administration Panel Logout

eMenu Pro eStatistics Pro **Microinvest eMenu Pro**

eCatalog configuration

eCatalog Widget

Enabling this service allows many easy integration of existing public web site with Microinvest eMenu Pro so that in this web site will be visualized the product groups and the product itself from Microinvest Warehouse Pro database, using the descriptions and pictures in Microinvest eMenuPro.

Setting the parameters, the system will generate files which you just have to add to the files of your web site.

However, to operate the service, it is necessary to have access through an external IP address to the computer, where Microinvest eMenuPro is installed. It is necessary to have a static IP address provided by your Internet provider, the appropriate settings of the router, which should redirect the requests to the computer, where Microinvest eMenuPro works. If you do not have a static IP address, you can use web sites such as [www.noip.com](http://www.noip.com), which provide similar services.

Before you start using this, please make sure you have access via external IP address to the computer where Microinvest eMenuPro is installed.

The service is activated: Yes

External URL to Microinvest eMenuPro: <http://--external-url/eMenuPro/>

Number of products per page: 10

Sort products by: Manual sorting

Default Language: EN

To be shown a panel for language selection: Yes

To be shown search form: Yes

Visualization of the products: With pictures and description

Forward

Back

Home  
Database Connection  
Config  
Categories  
Products  
Comments  
Print Settings  
Product License  
DIGITAL BOARD  
eCatalog

## Microinvest eMenu Pro Settings

When **Microinvest eMenu Pro** is ready for usage and all parameters have been configured for proper functioning, **Microinvest eMenu Pro** icon is initialized.

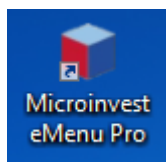

The icon starts the default web browser, opening a window for configuring the connection with the database, this time the connection of the application itself. Initially, a message for error in the connection attempt appears.

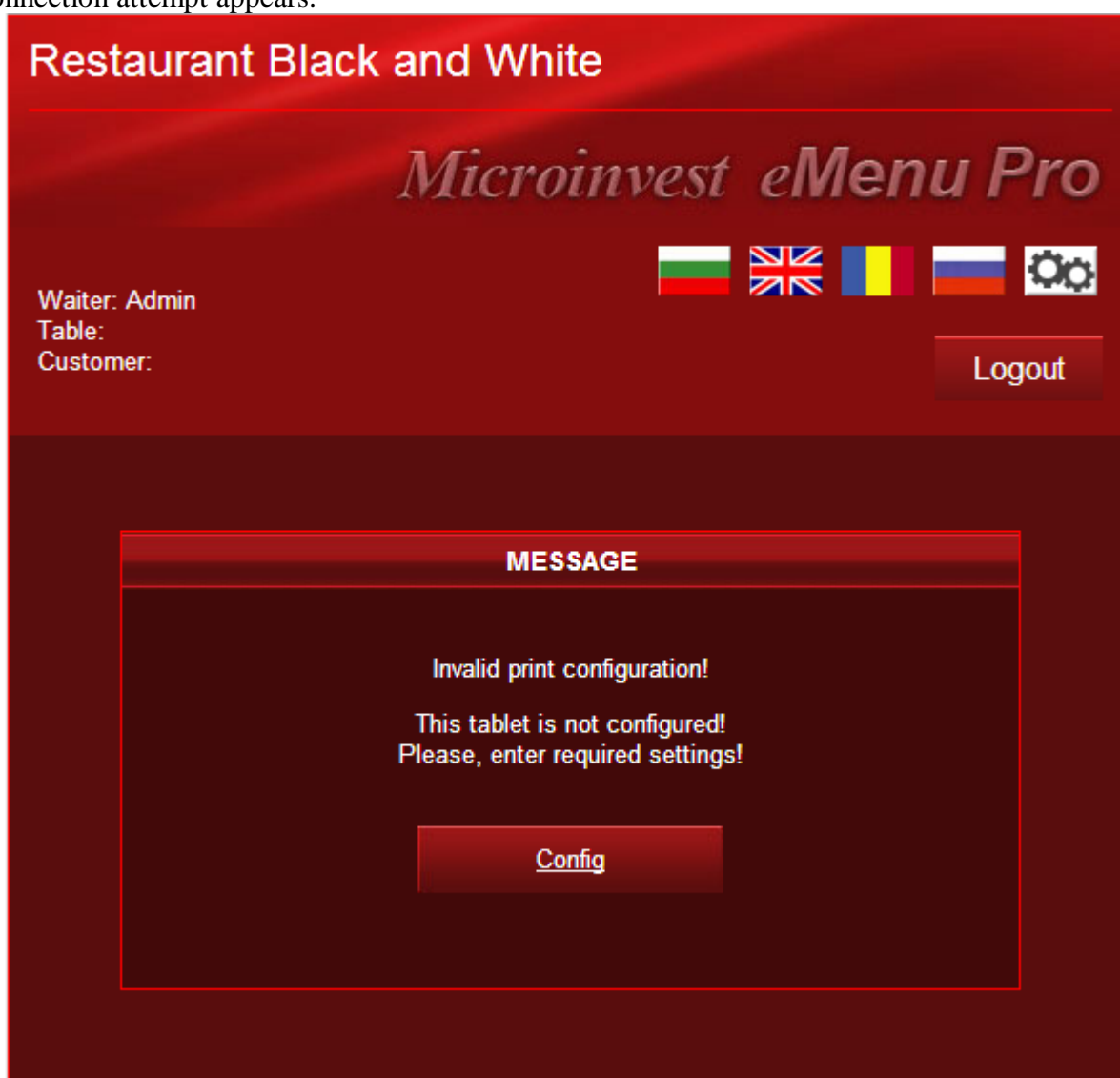

When pressing the **Config** button, a window containing authentication and a list of the workplaces, appears.

Restaurant Black and White

*Microinvest eMenu Pro*

Waiter:  
Table:  
Customer:

Flags: Bulgaria, UK, France, Russia, Settings

**Login**

7 8 9  
4 5 6  
1 2 3  
0 Backspace

Login

[Back to Menu](#)

Then, the password of the user who is going to work with the application, and the IP address of the Admin Panel-configured program, are entered.

A screen, through which various different program functions can be additionally configured, appears:

**Restaurant Black and White**

*Microinvest eMenu Pro*

Waiter: owner  
Table:  
Customer:

Logout

Microinvest eMenu Pro v. 3.07.017, License code: DEMO version

Save

**Table to choose dynamically: Yes**

NoYes

**Client to choose dinamicly: Yes**

NoYes

**Table: Restaurant 1**

Select

**Customer: Partner 1**

Select

**Print Settings: CONFIG\_1**

Select

**Template width: 600 px**

600 px800 px

Save

When the program is used for direct waiter servicing of clients, a printing template can be installed. In order this printing template to be set up, there should be already installed workplace with **Microinvest Warehouse Pro Light**, where the printers are physically installed.

Client to choose dinamicly: Yes

No

Yes

Table: Restaurant 1

Please, select a configuration for printing!

CONFIG\_1

CONFIG\_2

CONFIG\_3

CONFIG\_4

CONFIG\_5

Select

Template width: 600 px

600 px

800 px

Save

The server used for the printing also needs to be defined in the settings of **Microinvest Warehouse Pro Light** (menu Setup->Main> Print server).

When an order is entered, the quantity is specified with the help of the numbered buttons (x1, x2, x3...), and when clicking on the name of the product, a window with a bigger product item picture and a detailed description of it, appears:

## Restaurant "Black&White"

### Microinvest eMenu Pro

Waiter: Евгений Орлов  
(пароль: 1111)  
Table: Стол 208  
Customer: Покупатель 1

Logout

#### Beer

### Amstel

1.68 F

1.68 F

1.68 F

1.68 RUB

The Amstel is a river in the Netherlands which runs through the city of Amsterdam. The river's name is derived from Aemestelle, old Dutch for "area abounding with water".

Amstel beer is named after the river. The Amstel brewery, as a lot of other breweries, was situated close to the Amstel river because clean river water was used to produce the beer.

After that the order can be either accepted or rejected:

### Selected

|  |    |    |  | Product Title | Price | Qty | Sum  |
|--|----|----|--|---------------|-------|-----|------|
|  | -1 | +1 |  | Heineken      | 1.68  | 3   | 5.04 |
|  | -1 | +1 |  | Amstel        | 1.68  | 2   | 3.36 |
|  | -1 | +1 |  | Carlsberg     | 1.68  | 1   | 1.68 |

**Selected Total (RUB) 10.08**

Delete All

Order

If accepted, a window for viewing the ordered products and the value of the order pops out.

### Ordered

| Product Title    | Price | Qty | Sum  |
|------------------|-------|-----|------|
| Heineken<br>( )  | 1.68  | 3   | 5.04 |
| Amstel<br>( )    | 1.68  | 2   | 3.36 |
| Carlsberg<br>( ) | 1.68  | 1   | 1.68 |

**Ordered Total (RUB) 10.08**

**Microinvest eMenu Pro** is applicable for being both a purely informative electronic menu without an active module for ordering, and being a module for entering of orders on behalf of an operator. The latter leads to a direct transfer of the quantities for fulfilling the order with consequent printing, taking place on the predefined printing devices.

